

AP
 PROPOSED ADDITIONS TO THE EXISTING DWELLING HOUSE AT P.NO 2 SF. 163A/8A, VANDALUR VILLAGE, CHENGLEPET TALUK & DIST. SCALE: 1/800 = 1/100

FOR. MR. K. GANESAN.

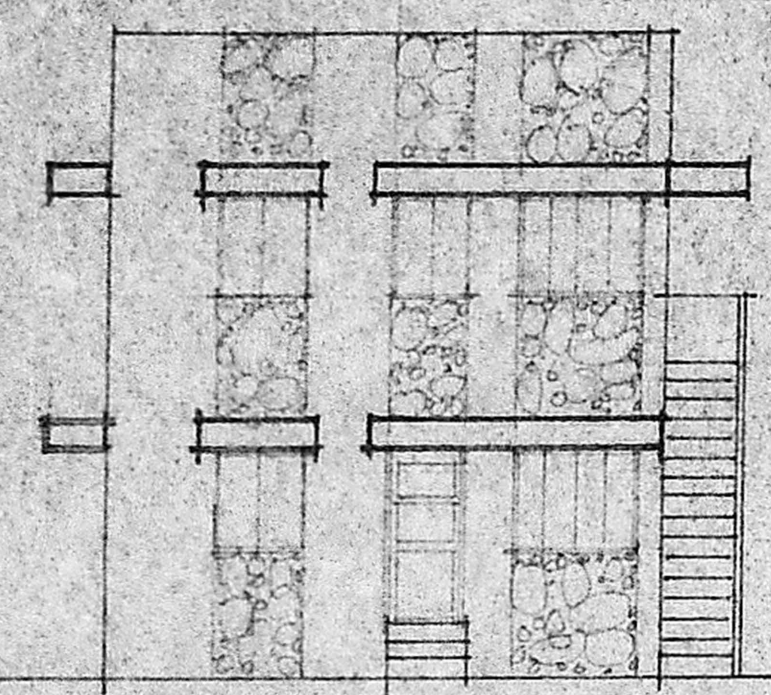

FRONT ELEVATION

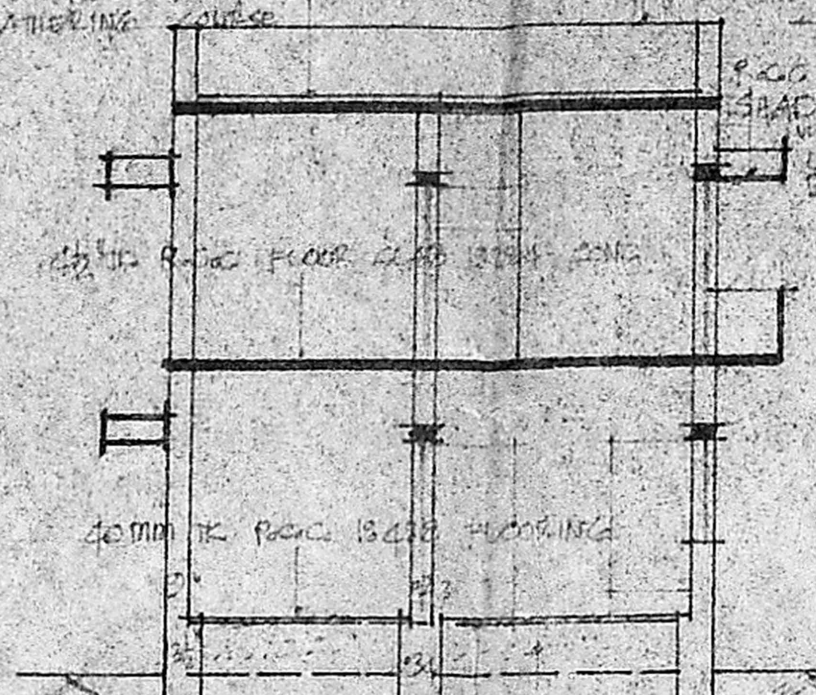

SECTION ON AA'

DETAILS OF COLUMN FOOTING

SECTION OF WELL

JOINERIES:

D	3'3" x 3'6"	100 x 198	DOOR
D1	3'6" x 3'6"	100 x 198	DOOR
D2	2'6" x 3'6"	75 x 198	DOOR
W	5'0" x 4'0"	1452 x 1227	WINDOW
W1	3'0" x 4'0"	90 x 1227	WINDOW
V	3'6" x 2'6"	90 x 160	VENTILATOR
V1	2'6" x 1'6"	60 x 145	VENTILATOR

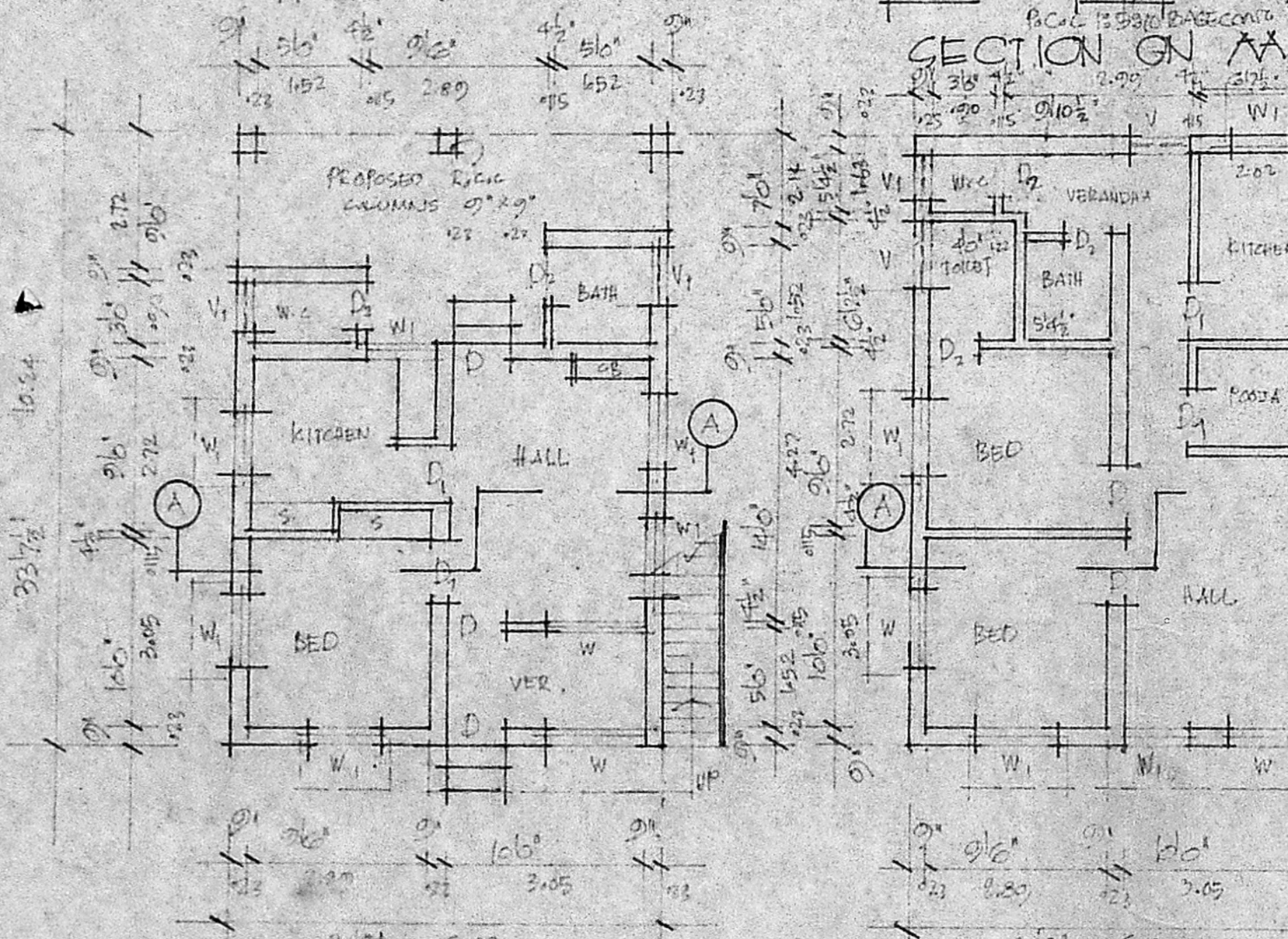

GROUND FLOOR PLAN

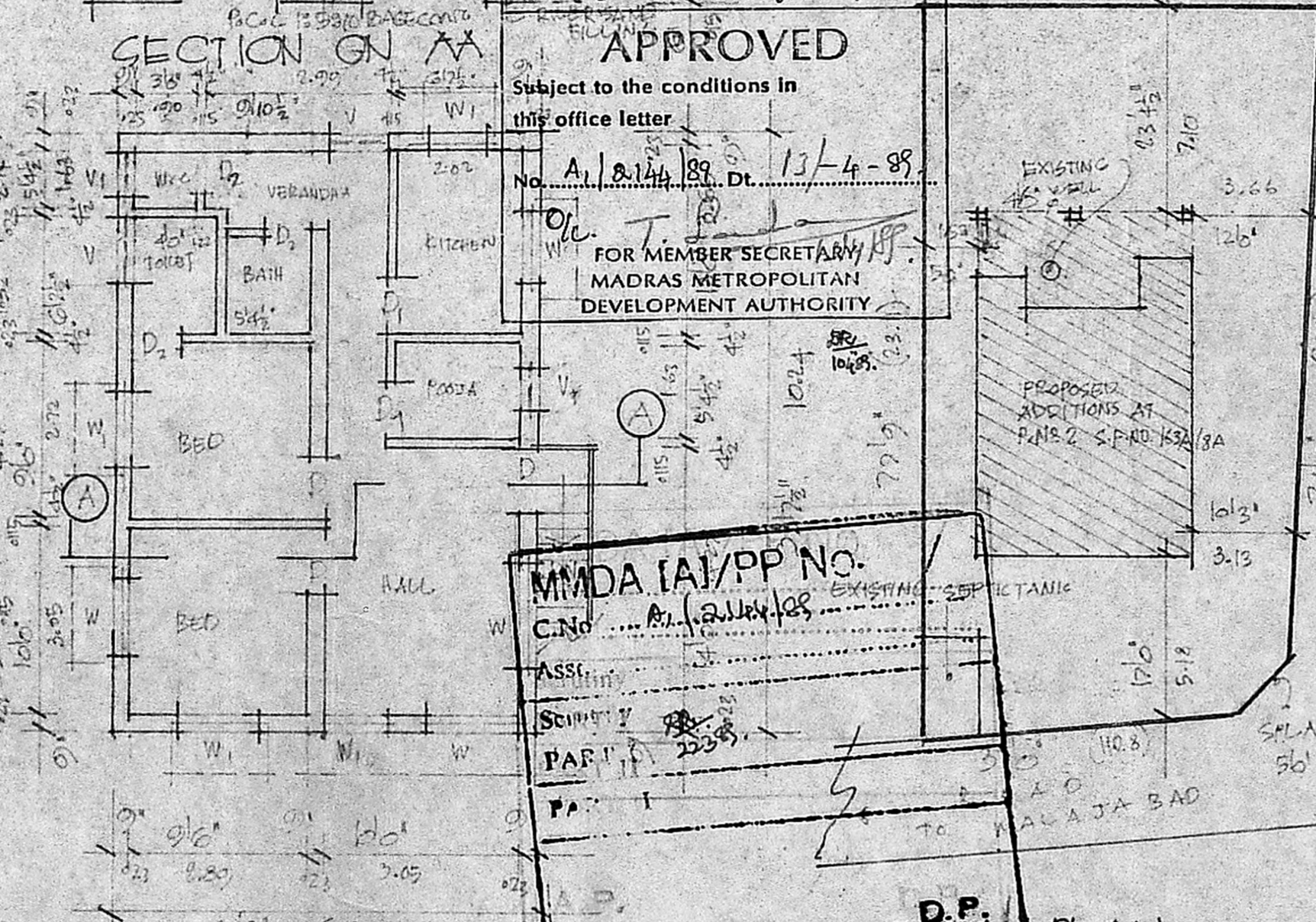

1st FLOOR PLAN.

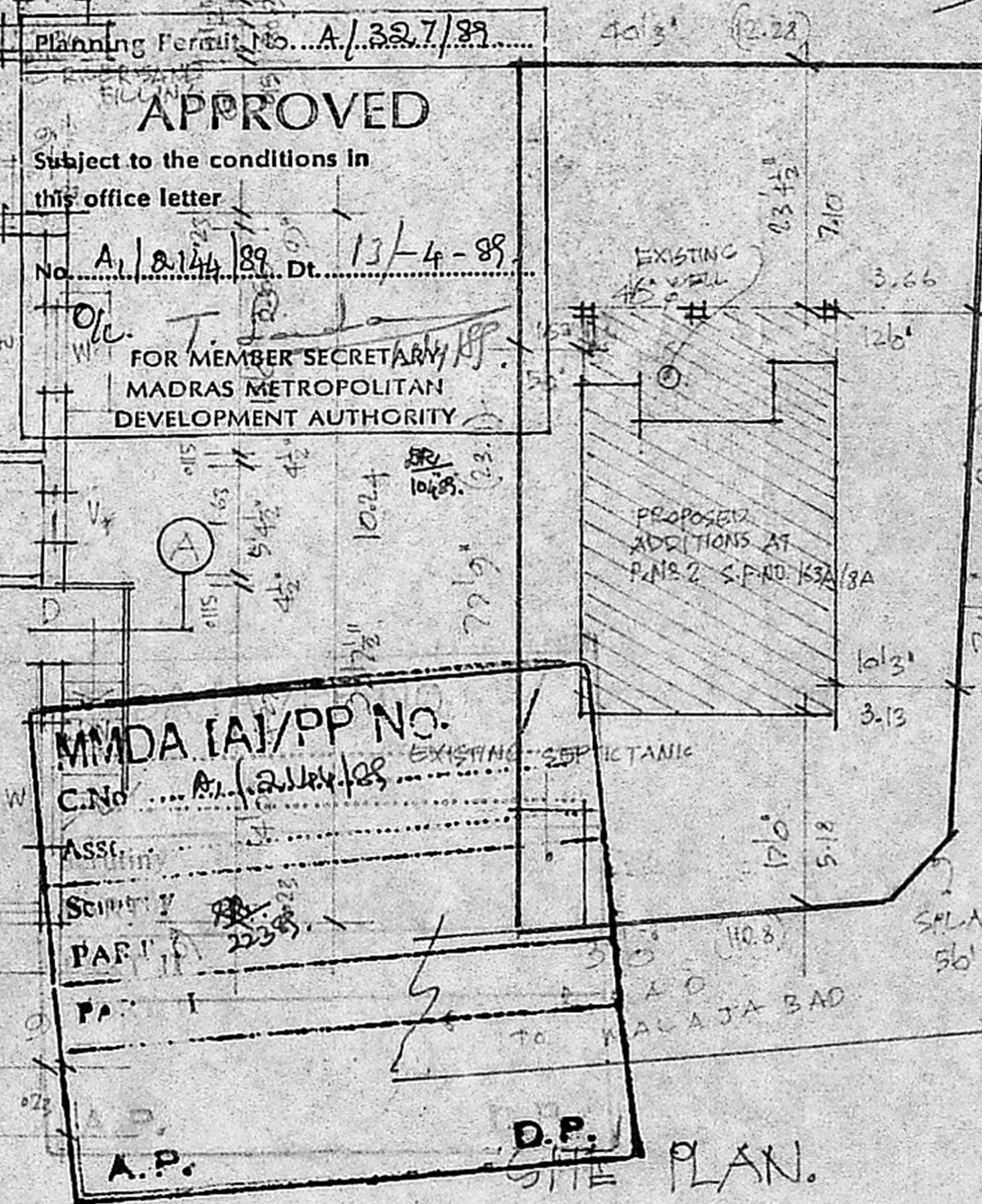

D.P. SITE PLAN.

Planning Permit No. A/327/89
APPROVED
 Subject to the conditions in this office letter
 No. A/814/89 Dt. 13-4-89
 FOR MEMBER SECRETARY
 MADRAS METROPOLITAN DEVELOPMENT AUTHORITY

MMDA (A)/PP No. C.No. A/2114/89
 ASSG. S. S. PART I
 A.P.

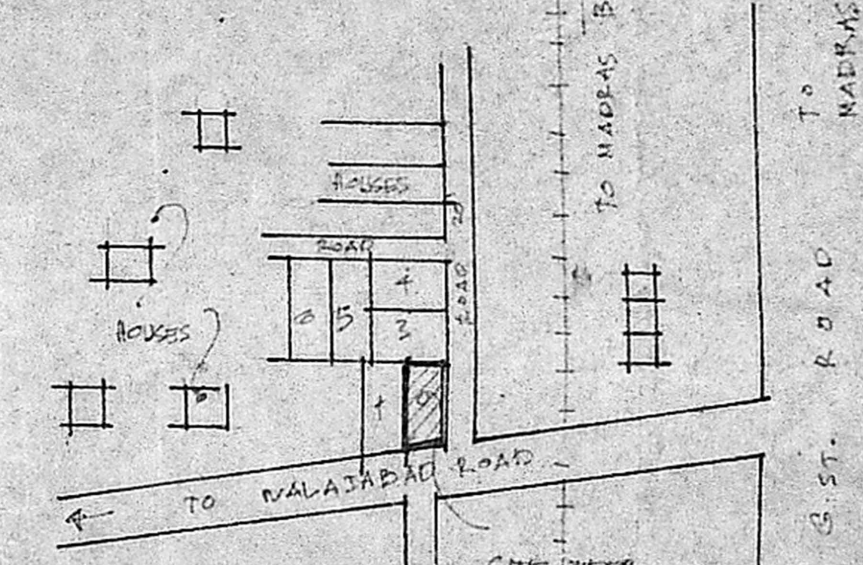

KEY PLAN (NOT TO SCALE)

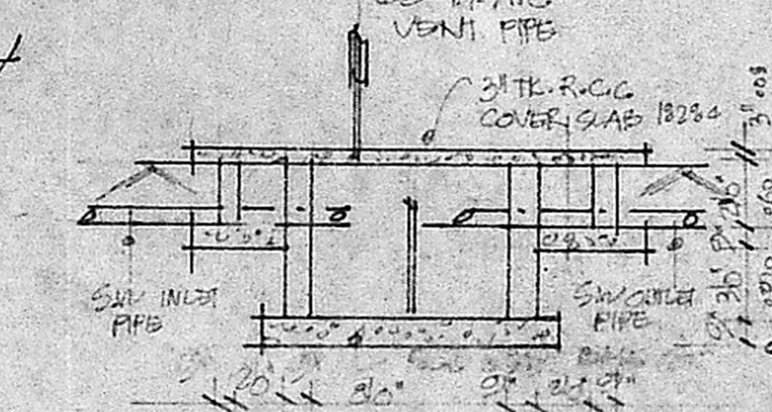

SECTION OF SEPTIC TANK

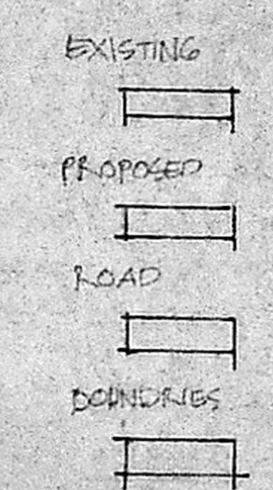

TOTAL PLOT AREA: 2930 SFT.
 EXISTING G.F. AREA: 510 SFT.
 PROPOSED G.F. AREA: 730 SFT.

OWNERS: R. Mohan Rao, D.C.E.
 LICENSED SURVEYOR CORPORATION OF MADRAS REG. NO. 14
 CHAMBATTUR TOWNSHIP ANDHUR MUNICIPALITY
 CONSULTING ENGINEER & CONTRACTOR
 Office: 15 MADLEY ROAD, NAGAR, MADRAS-600 047